

Electrode (Pad) Placement Diagrams for Treatment of Common Infections for SIS electromedical devices

This information contained in this document is not medical advice and is given for informational purposes only. This information is provided in accordance with our **MEDICAL DISCLAIMER & TERMS OF USE** available from <https://siselectromed.com/>

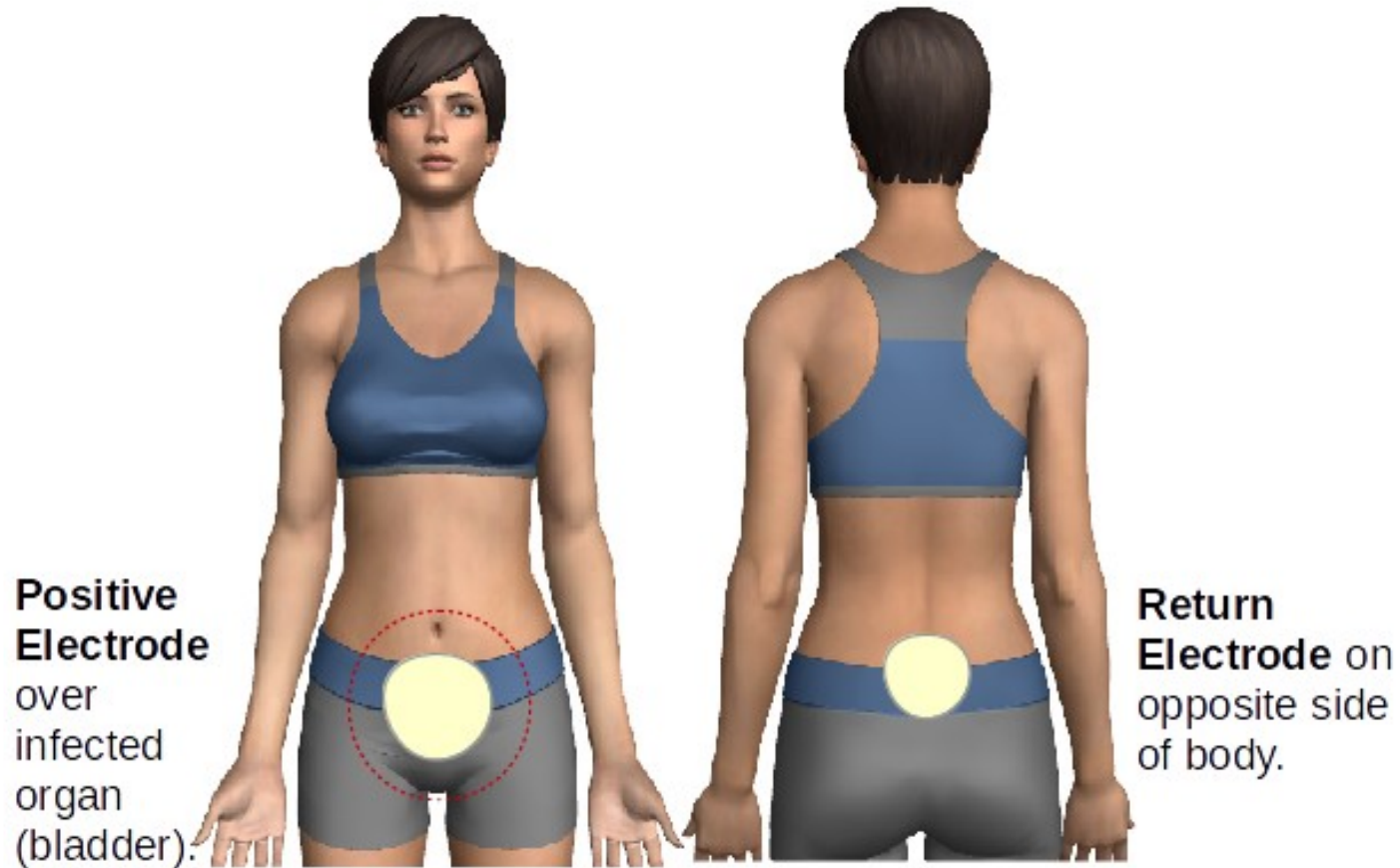

**BLADDER / LOWER URINARY TRACT /
CERVICAL INFECTION**

**Return
Electrode** on
opposite side
of body.



**Positive
Electrode**
over
infected
organs
(kidneys).

KIDNEY INFECTION (UPPER UTI)

Positive Electrode
over infected tissue
(bronchii), 'bronchitis'.



Return Electrode
on opposite side
of body.

BRONCHIAL INFECTION (BRONCHITIS)

Return Electrode
on front side of
body positioned
higher up than
Positive Electrode
in order to angle
through right lung.

INFORMATION

A small round SIS
electrode can be used as
the Return electrode;
positioned above or below
the collar bone (clavicle).

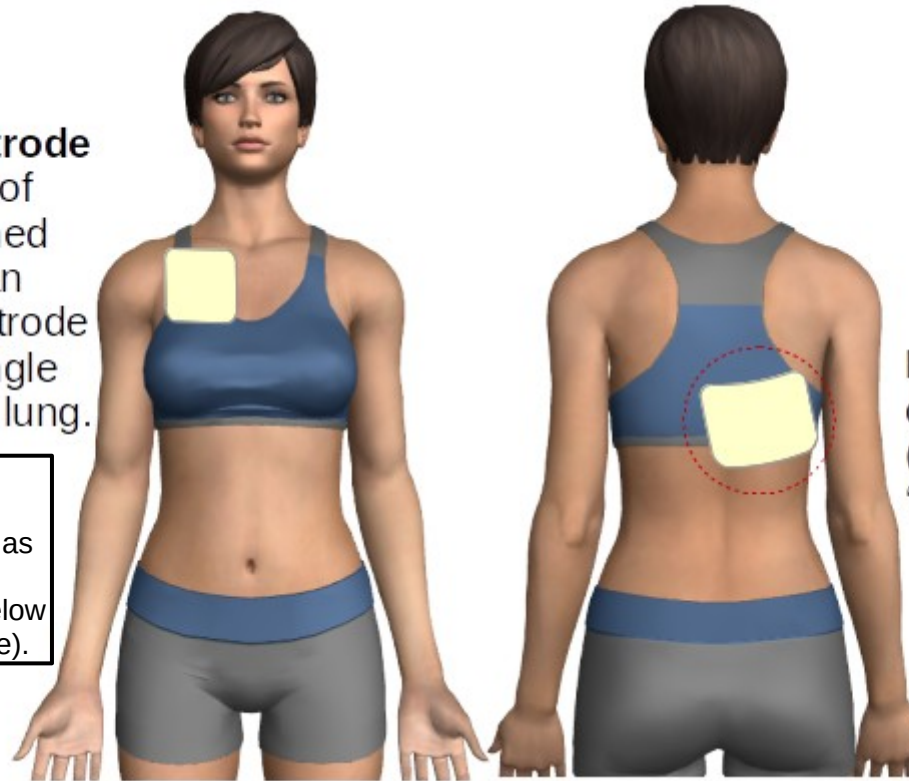

Positive Electrode
over infected tissue
(right lung),
'pneumonia'.

LUNG INFECTION (PNEUMONIA)

Generally best electrode placement

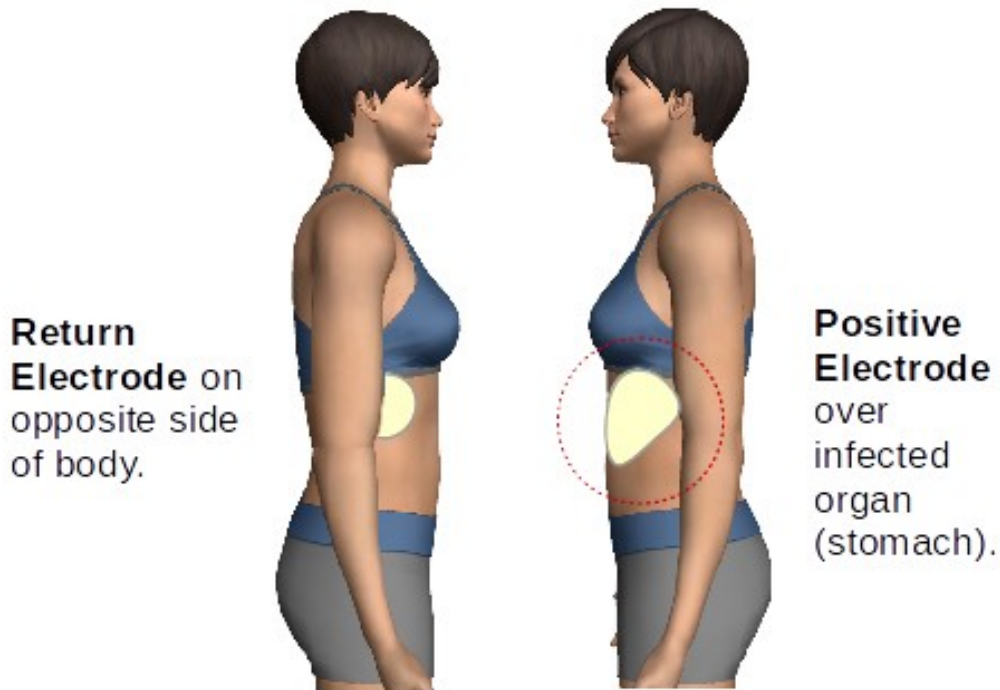

Alternative electrode placement

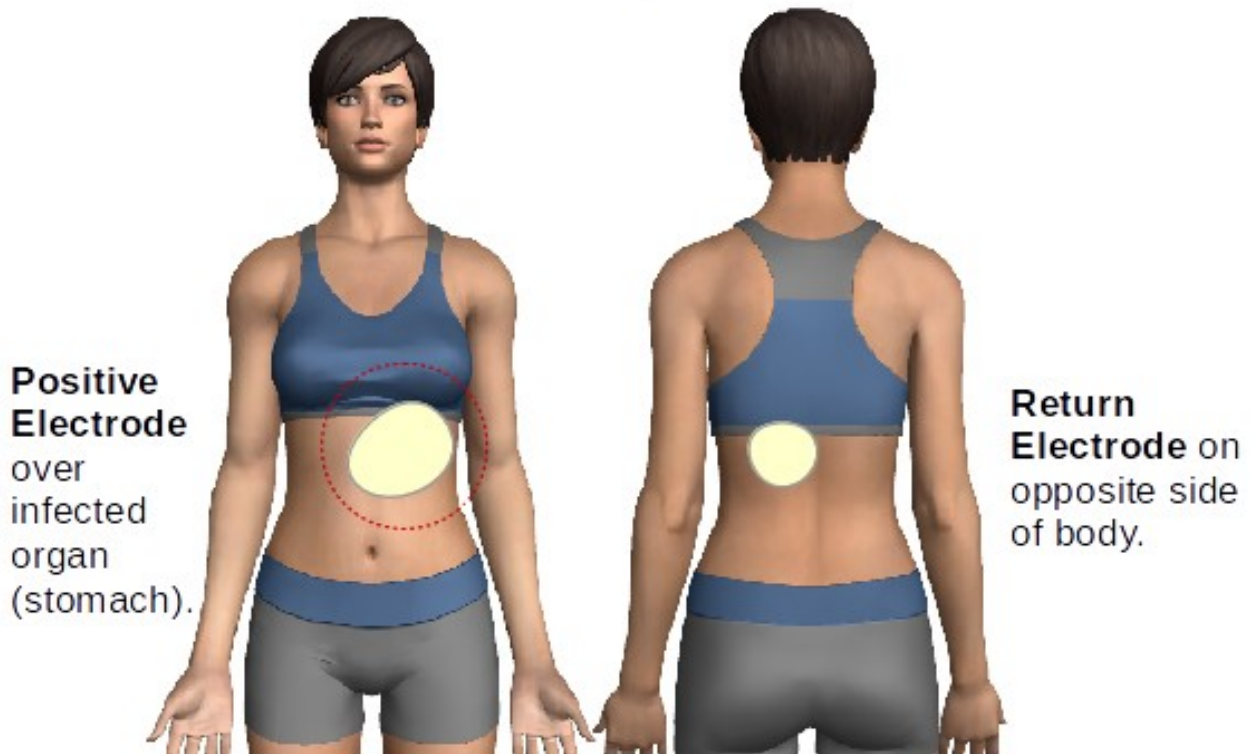

STOMACH INFECTION



Alternative electrode placement

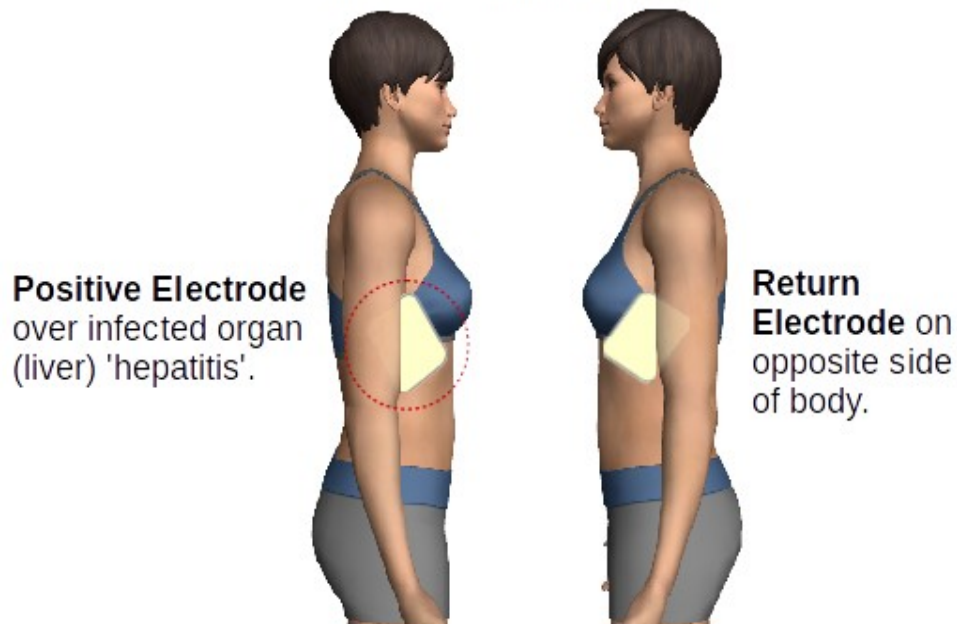

LIVER INFECTION (HEPATITIS)

**Return
Electrode** on
opposite side
of body.



**Positive
Electrode** over
infected organ
(Spleen).

SPLEEN INFECTION

**Positive
Electrode**
behind ear
on side of
infection.



Return Electrode
below zygomatic
bone (cheekbone)
on opposite side of
face.

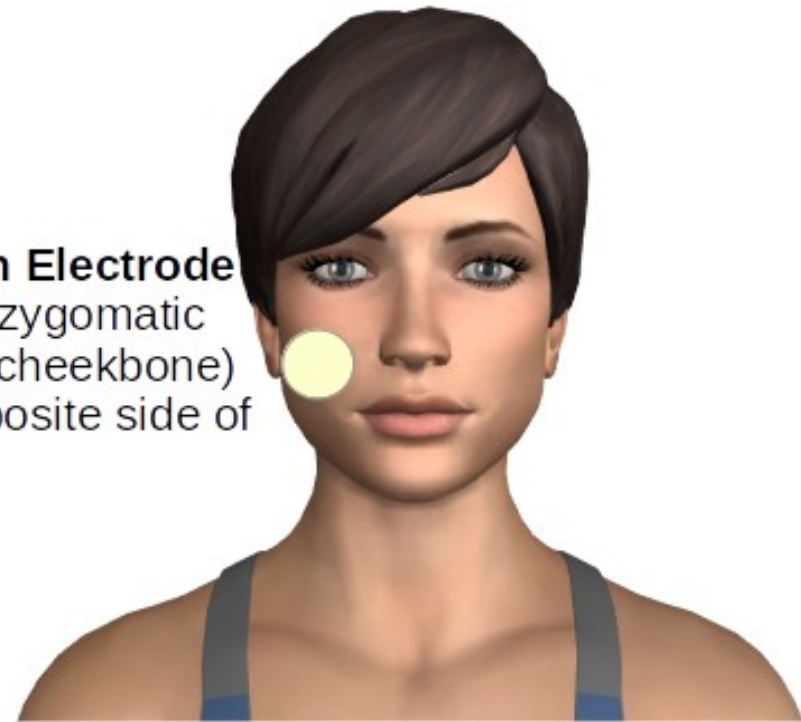

EAR INFECTION



GUM INFECTION (GINGIVITIS / PERIODONTITIS)



INFORMATION
Treat maxillary and frontal sinuses separately.



Positive (+ve) and Return (-ve) Electrodes cross-sectioning frontal sinuses from side to side.
+ve electrode positioned on the side of the most affected sinus, if applicable.

Positive (+ve) and Return (-ve) Electrodes cross-sectioning maxillary sinuses from side to side.
+ve electrode positioned on the side of the most affected sinus, if applicable.

SINUS INFECTION

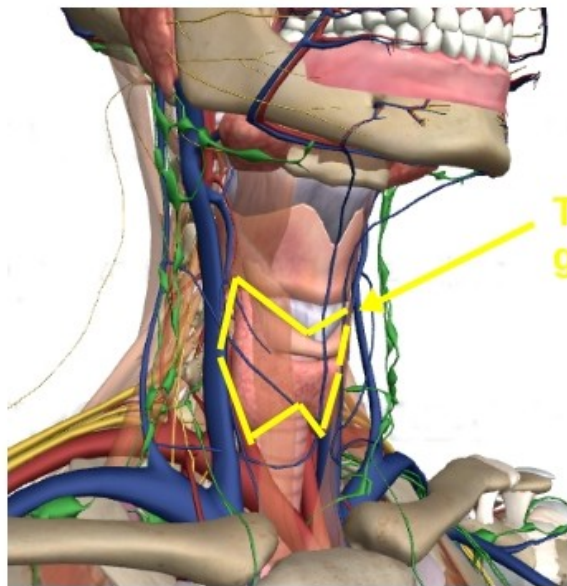

Thyroid gland

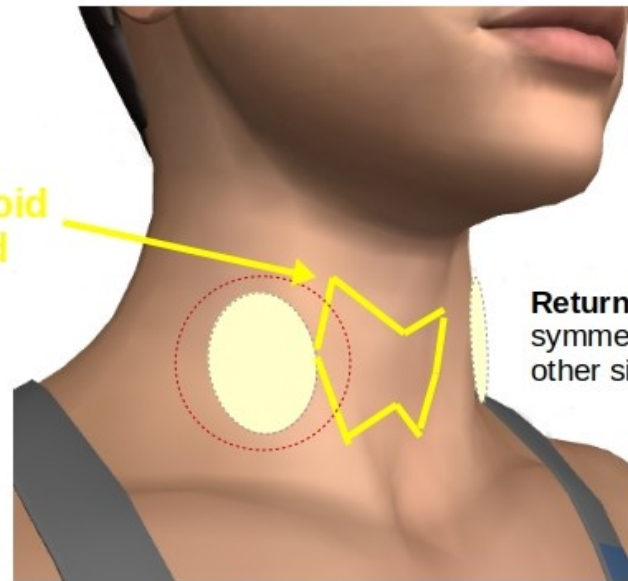

Return Electrode symmetrically on other side of neck.

INFORMATION

The Positive and Return Electrodes are locationally interchangeable; they can be placed either way around across the neck.

Positive Electrode

On the side of the neck (anterior lateral), at the height of the thyroid gland.

THYROID INFECTION

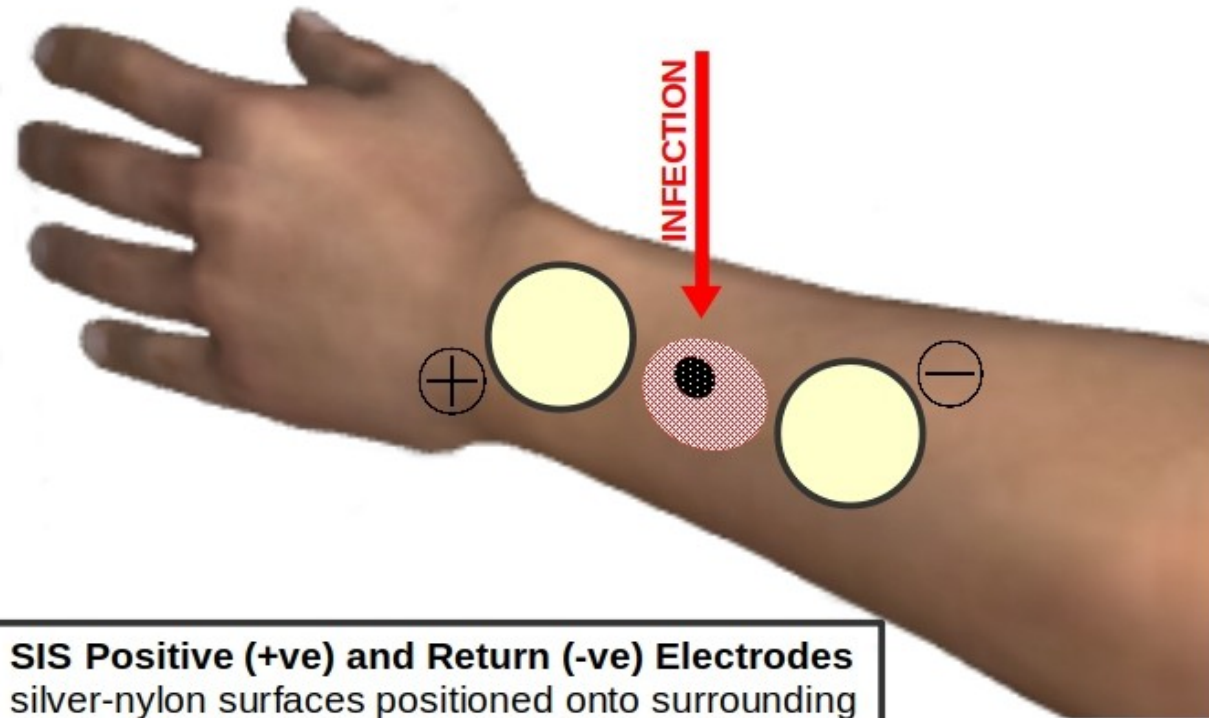

SIS Positive (+ve) and Return (-ve) Electrodes
silver-nylon surfaces positioned onto surrounding normal tissue, across and as close as possible to the target infection; electrodes placed carefully not to disturb the infected tissues.

SKIN INFECTION

THIS PAGE IS INTENTIONALLY BLANK